



Keegan White
ESTATE AGENTS

114 Arundel Road | £390,000



Features

- Impressive Views Over Woodland
- Desirable Cul-De-Sac Location
- Very Good Finish Throughout
- Integrated Kitchen Appliances
- Short Drive To Junction 4 Of M40
- Garage And Driveway Parking

114 Arundel Road is a well presented 3 bedroom terraced house located within a popular cul-de-sac a short drive away from Junction 4 of the M40. There is a driveway that leads up to a garage and upon walking up some stairs you enter the front door which opens into a front porch area which is ideal for storing shoes and coats and for keeping mud out of the house. Then you enter through another door into the main living space to the left which is a spacious lounge/dining room that then has patio doors which opens onto the rear garden.

The kitchen is a separate room which has an integrated dishwasher, washing machine and fridge freezer and also houses the boiler and it has a door that opens onto the garden's decking area. The rest of the garden is laid to lawn with raised beds on two sides. Upstairs are three bedrooms, with the front two having views across woodland opposite. The family bathroom has a contemporary finish and bath/shower. The property has driveway parking and there are additional storage areas next to the garage and for the bins to the right of the drive.



Keegan White
ESTATE AGENTS

Sands is a suburb to the west side of High Wycombe and provides easy vehicular access to Junction 4 of the M40. There are schools and local shops in the vicinity with access to wonderful Chiltern countryside walks just a few hundred metres away. High Wycombe itself is a busy market town, with Eden Shopping at its centre, a large array of schools including renowned Grammar schools, the extensive Wycombe Sports and Leisure Centre, Swan Theatre and the mainline railway station which offers a regular and reliable service and links to London

Marylebone in approximately 25 minutes. High Wycombe's location is ideal for commuters by road, being in close proximity to both Junctions 3 & 4 of the M40 motorway which links the M25 Motorway in about 7 miles. Heathrow's Terminal 5 is within a 30 minute drive.

Additional information to be verified by a solicitor:
EPC Rating: C
Council Tax Band: C



Keegan White
ESTATE AGENTS



Keegan White
ESTATE AGENTS



Keegan White
ESTATE AGENTS

Keegan White
ESTATE AGENTS

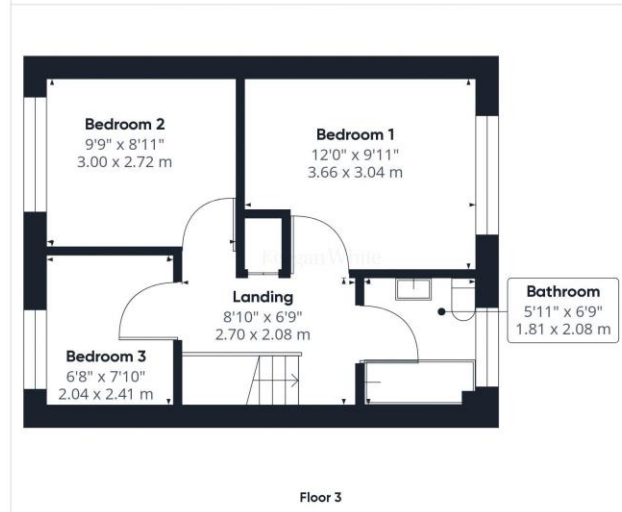
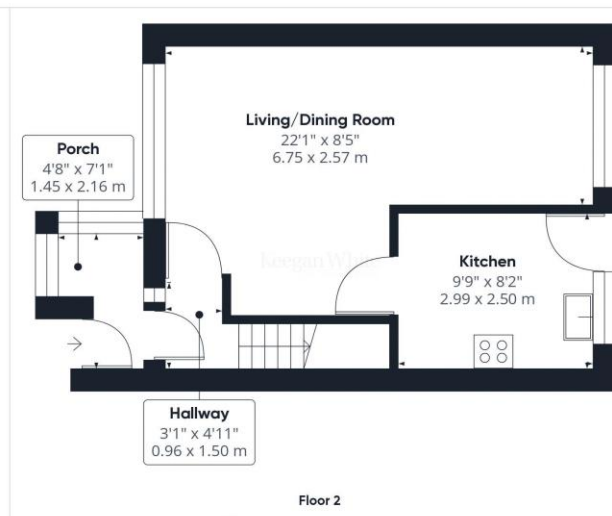
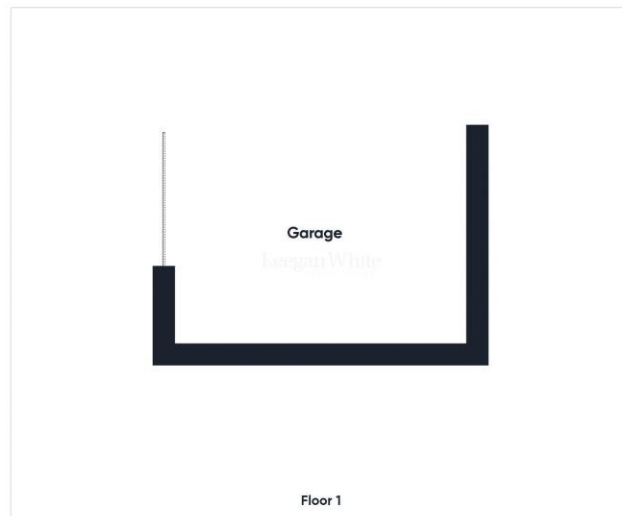

Keegan White
ESTATE AGENTS

Approximate total area⁽¹⁾
759.89 ft²
70.6 m²

(1) Excluding balconies and terraces

While every attempt has been made to ensure accuracy, all measurements are approximate, not to scale. This floor plan is for illustrative purposes only.

GIRAFFE360

These particulars are not an offer or contract, nor part of one. You should not rely on statements by Keegan White Ltd. in the particulars or by word of mouth or in writing as being factually accurate about the property, its condition or its value. Keegan White Ltd. has no authority to make any representations about the property, and accordingly any information given is entirely without responsibility on the part of the agents, seller(s) or lessor(s). The photographs show only certain parts of the property as they appeared at the time they were taken. Areas, measurements and distances given are approximate only. Any reference to alterations to, or use of, any part of the property does not mean that any necessary planning, building regulations or other consent has been obtained. A buyer or lessee must find out by inspection or in other ways that these matters have been properly dealt with and that all information is correct. Keegan White Ltd. is a limited company registered in England & Wales with company number 9726292. Our registered office is 102-104 High Street, Great Missenden, Bucks, HP16 0BE

33-35 Crendon Street, High Wycombe, Buckinghamshire HP13 6LJ

Tel: 01494 417007

Email: wyc@keeganwhite.co.uk

keeganwhite.co.uk

Keegan White
ESTATE AGENTS